

JOINERY DETAIL

- D - DOOR 3'-3" x 7'-0"
- D₁ - DOOR 2'-0" x 7'-0"
- D₂ - DOOR 2'-6" x 7'-0"
- W - WINDOW 4'-6" x 4'-6"
- W₁ - WINDOW 4'-0" x 4'-6"
- V - VENTILATOR 3'-0" x 2'-0"

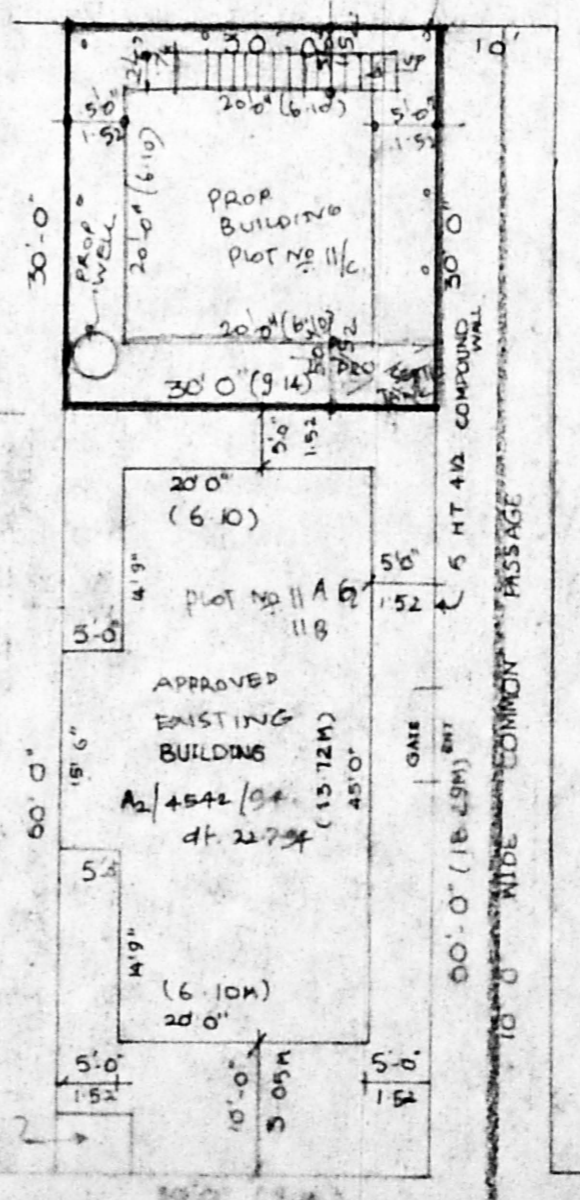

PLAN SHOWING THE PROPOSED CONSTRUCTION OF RESIDENTIAL BUILDING IN S.No. 353, PLOT NO. 11/C, DEIVA NAGAR, OF TAMBARAM VILLAGE, SAIDAPET TALUK, MGR DIST TAMBARAM MUNICIPALITY (SCALE :- 1" = 8' OR 1:100)

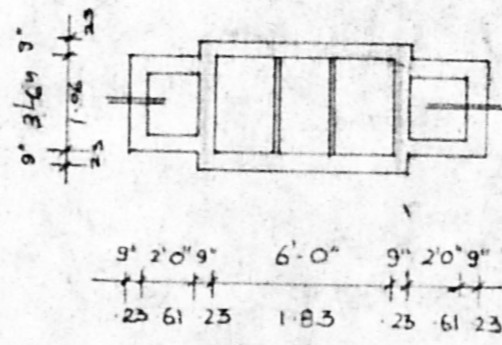
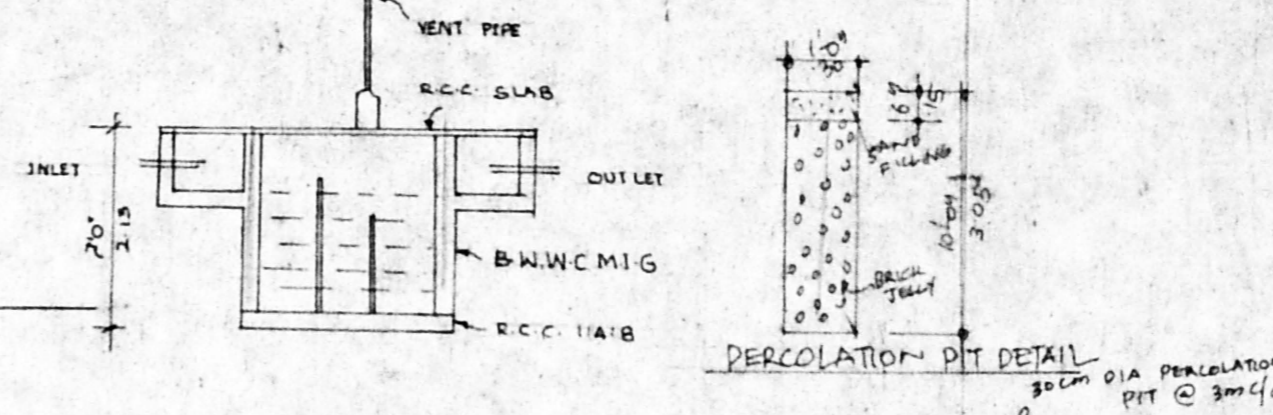
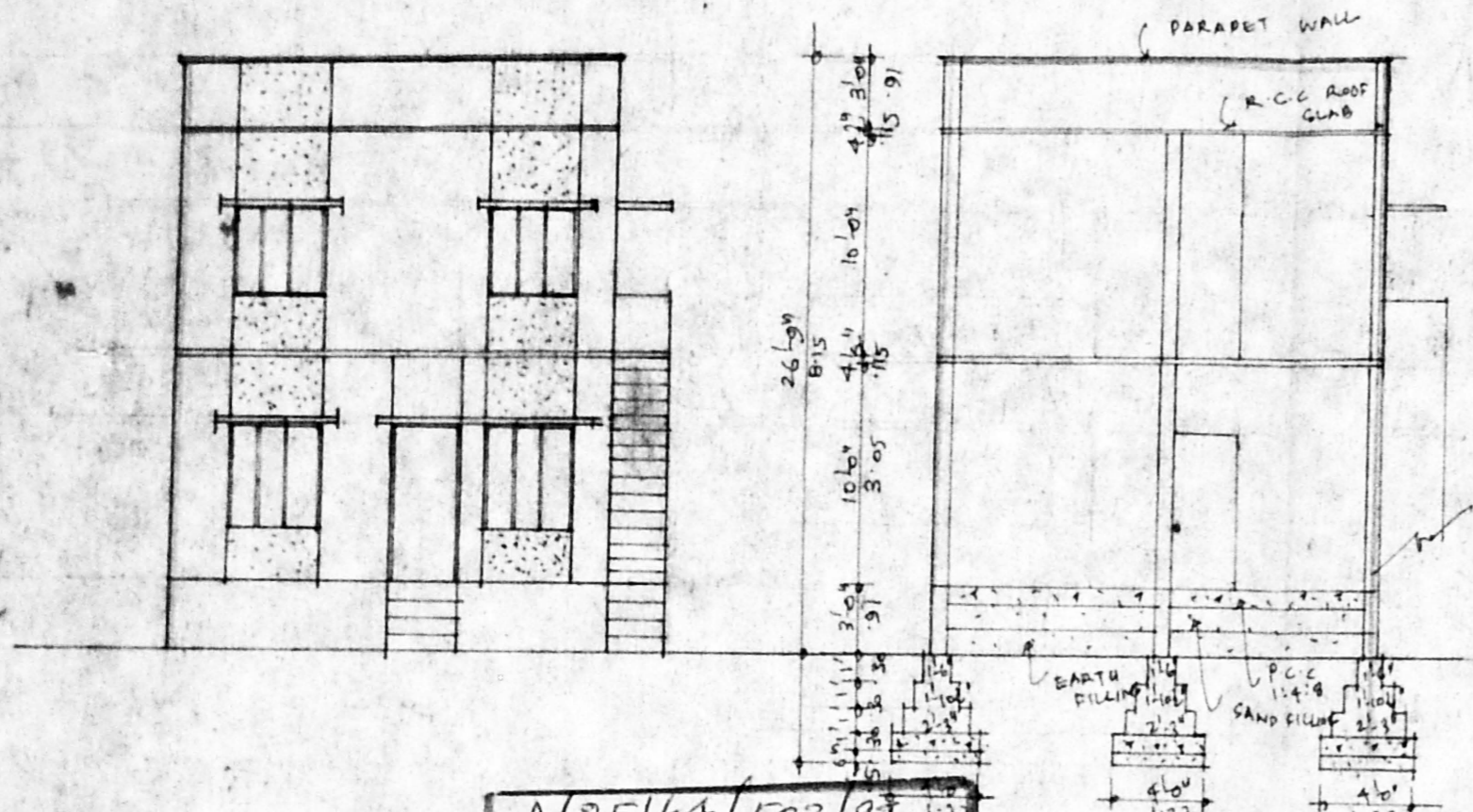

AREA STATEMENT

PLOT EXTENT :-	900 SQFT	83.64 m ²
GROUND FLOOR :-	400 SQFT	37.17 m ²
FIRST FLOOR :-	400 SQFT	37.17 m ²
TOTAL :-	800 SQFT	74.34 m ²
PLOT COVERAGE :-	44%	
F.S.I	2-0-00	

COLOUR INDEX

- PROPOSED
- EXISTING ROAD
- SITE BOUNDARY

SIG. OF OWNER

S. KALAIKUMAR, DCE. (AMIE)
 Consulting Civil Engineer
 Licensed SURVEYOR
 TAMBARAM MUNICIPALITY
 License No: 2856/97/73
 72, MADHANAPURAM
 MUDICHUR, CHENNAI-48

APPROVED
 SUBJECT TO THE CONDITIONS IN THIS OFFICE LETTER.
 A2/25224/97
 No. 25224/97
 Date 12.9.97
 FOR MEMBER SECRETARY
 CHENNAI METROPOLITAN
 DEVELOPMENT AUTHORITY
 CHENNAI - 600 008.

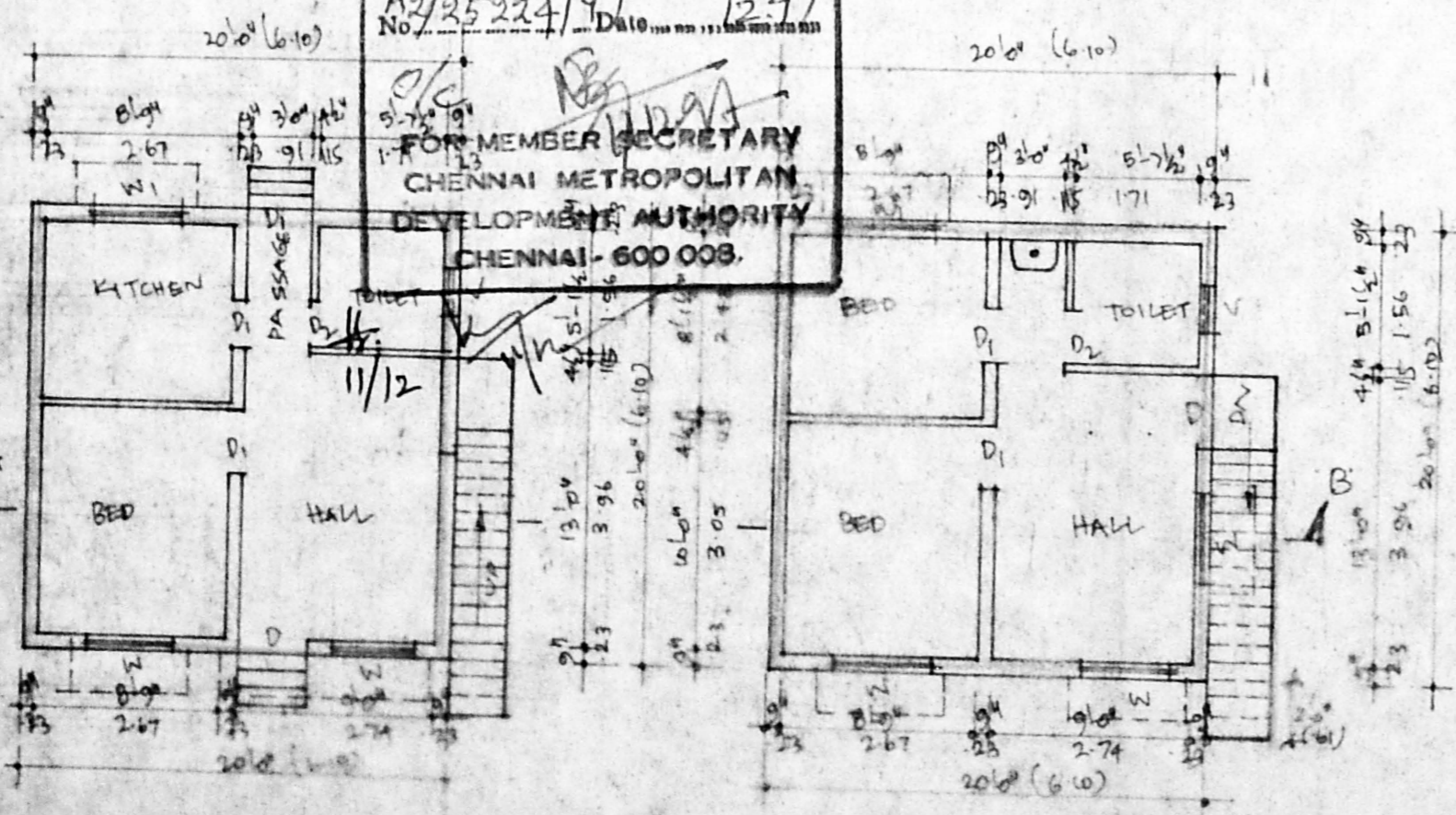

GROUND FLOOR PLAN

FIRST FLOOR PLAN

SITE PLAN